

Pennsylvania Railroad Technical & Historical Society
LINES WEST – BUCKEYE REGION CHAPTER

****** Bulletin No. 2019-01 February 2019 ******

Ron Widman, Newsletter Editor

February 2019 Chapter Meeting:

The Next Lines West meeting will be held on **Sunday, February 24, 2019, 1:00 pm to 4:30 pm at the Columbus Hilltop Library –**

**311 S. Hague Ave
Columbus, Ohio**

As usual, the business meeting will start at 1:30pm. The main order of business is the annual election of chapter officers, then what other topics may come up.

The after meeting program will be presented by Christos Fouras. His subject will be his research on the PRR Panhandle.

BRING YOUR MODELS, PHOTOS AND ARTIFACTS

As always, we encourage members to bring in models, photos and artifacts for display to the gathering.

ANNUAL DUES

This is also the time of year to collect our annual dues payments. For those who have not yet paid up.Jim Kehn compiled a list of current paid up members. Here is a list of members who have paid dues for 2019. 2019 dues are due now.

Dan Adair	Brian Paulis
Bill Brubach	Larry Robertson
Al Doddroe	Phil Rowe
Galen Gonser	Steve Russell
Dave Gruber	Gary Salzgeber
Ryan Hoover	Walt Stafa
Jim Kehn	Russ Thompson
Bert Kram	Bradley Upham
Paul Maykuth	Chris Walsh
Dave Patton	Bill Westoff



Chris Walsh is Moving

Photos by Ron Widman

The layout photos in this issue were exposed at member Chris Walsh's finely detailed, PRR HO Scale layout in Columbus. During January Chris held an 'open house' before he begins the large task of tearing down and rebuilding his next 'PRR Empire' at his new home in the Columbus area.



Lines West members Chris Walsh, foreground right and Bob Flores left, study the Richmond Engine facility. The couple in the background is Sue and Linn Van Woerkon.



Pennsylvania X38 Automobile Box Car is finely detailed.



PRR N5C caboose with the period train phone antennas in place.



Chapter president Al Doddroe, Chris Walsh and Bob Flores were having a layout discussion.



The yard area of the layout..... Name?



Bob Flores enjoys the wide curves and detailed mountain scenery of Chris's PRR layout.

The Pennsylvania Railroad Depot in Newark, Ohio
Postcards c. 1910

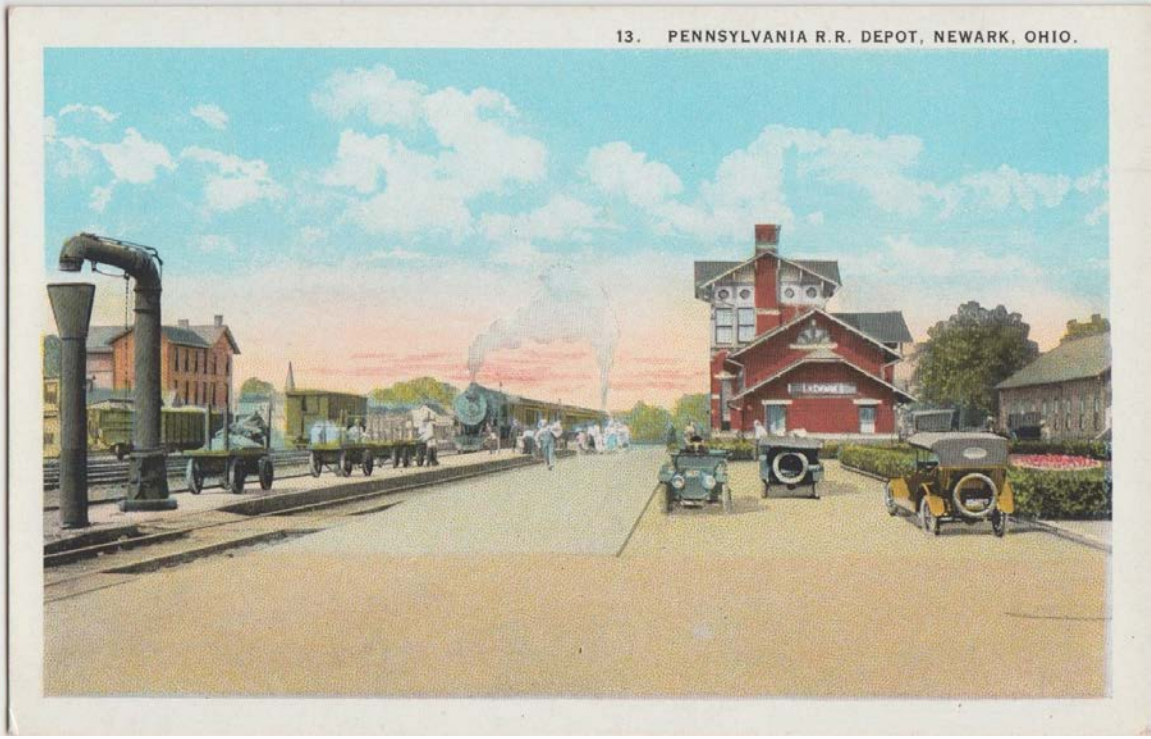

Newark Depot in Transition – 1926 & 1931

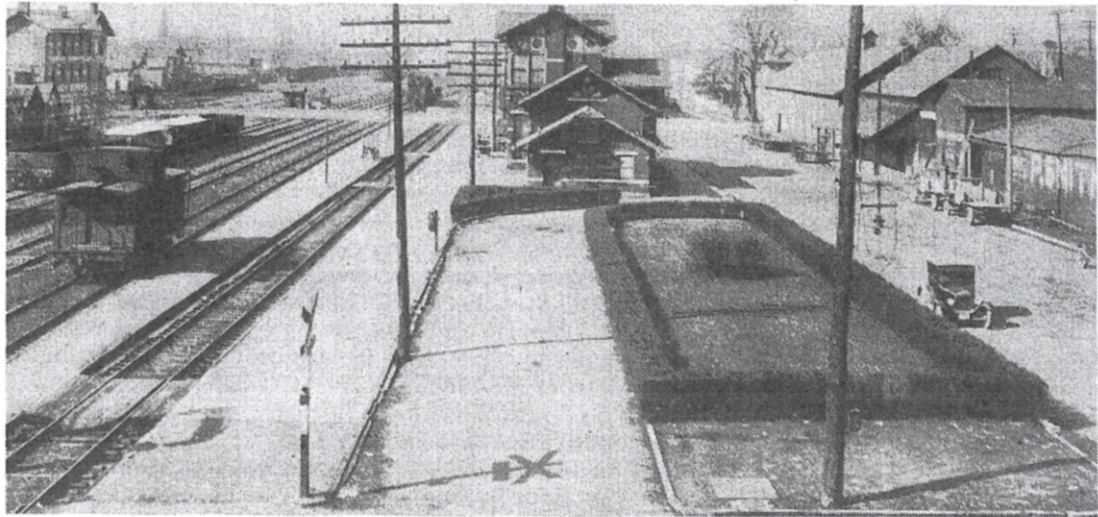

BEFORE. This is how the old Pennsylvania Railroad Station in Newark looked before the tracks were raised and surrounding streets lowered to the position they are in today. This photo was taken in 1926, just a few years before the improvements were made.

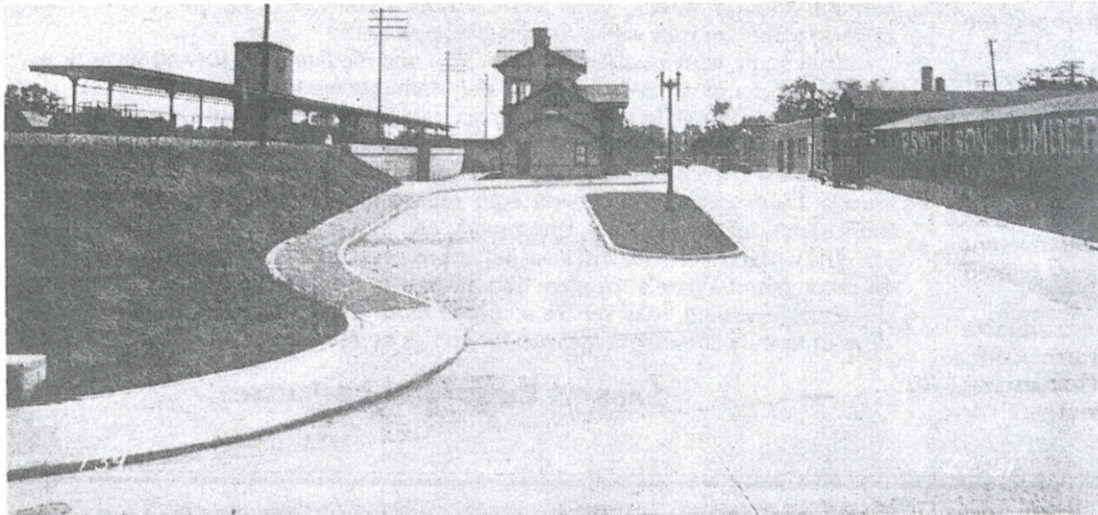

AFTER. In 1931, soon after the Pennsylvania Railroad tracks were raised and surrounding area lowered to current grade levels, this is how the rail station appeared.

LICKING COUNTY 9-20-90
Newark, Oh. Public Library



1985 – Photo by Paul Maykuth



2009 – Photo by Paul Maykuth